

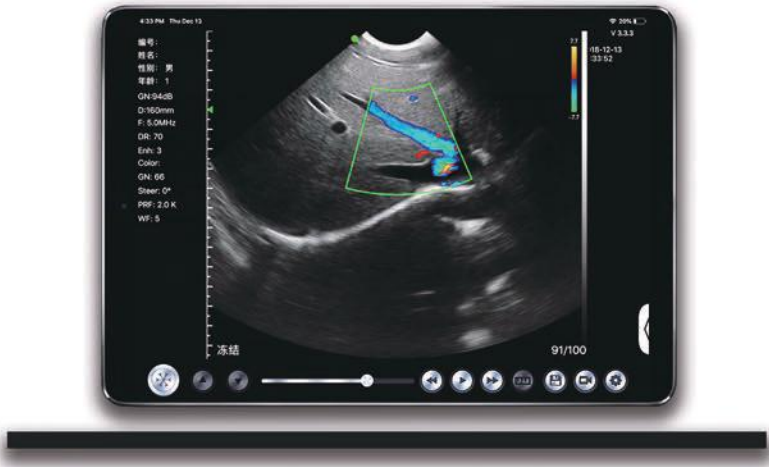

**C10RS *Micro-convex Color Doppler***

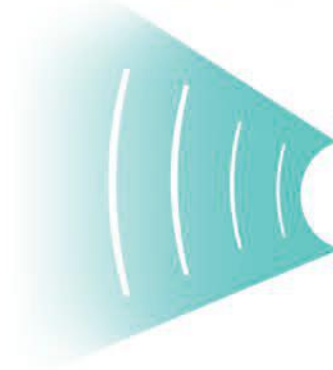

WiFi



Frequency

Depth

Mode

Applications

5-7MHz

60-160mm

B Mode  
B+M  
PW Doppler  
Color Doppler  
Power Doppler

Abdominal  
Emergency Cardiac  
Urology  
Obstetrics / Gynecology,  
Lung  
Kidney

# Download our ultrasound software from App Store or Google Play



- ✓ Unlimited users
- ✓ Free software
- ✓ No hidden fees
- ✓ Support printing reports
- ✓ Chinese, English, Russian, Italian  
Spanish, Portuguese(Brazil)

## Software Controls

GN(gain)

D(depth)

ENH(enhancement)

DR(dynamic range)

F(frequency)

FocusPos

PRF

WF

Mode

8TGC

Biopsy

Annote

Page left/right up/down

## Measurement

B: Length, Area/Circumference,  
Angle, Trace, Distance GA(CRL, BPD, GS, FL, HC, AC)  
EFW(BPD, FL)

B+M: Heart Rate, Time, Distance

B+PW: Velocity, Heart Rate(2), S/D, Depth



Package includes:

1\* wireless charger

1\* wireless probe

1\* USB charger

1\* wrist strap

1\* plug

1\* portable aluminium alloy box

## Connection Type

*WiFi (802.11n/20MHz/5G)*

*Probe built-in WiFi signal*

## Supporting Devices

*Tablet, Smart phone, PC, etc*

## Working system

*Android, IOS, Windows*

## Image save

*jpg, avi, Mp4 and DICOM format*

## Buttons

*3 programmable buttons*

## Lithium Battery

*4200 mAh. 3.7V*

*Working time: ≥3h, Standby time: ≥12h*

*Battery life 5-8years, wireless charging*

## Dimensions

*158(h)x70(w)x30(d) mm*

**Net weight**      212g

**Elements**        192

**Footprint**        L25

## Boot-up

*Platform dependent, generally <5 seconds*



# Offer great images to everyone

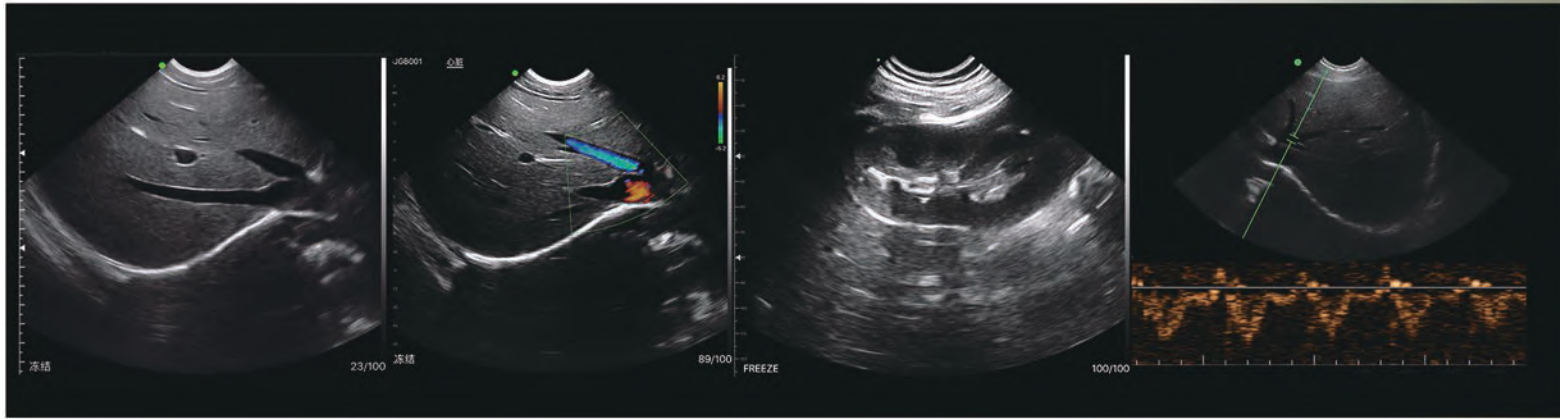



- \* **Training how to install the machine, training how to use the machine.**
- \* **Spare parts replacement and other software/hardware trouble shooting**
- \* **Offer OEM&ODM service for distributors**
- \* **Offer SDK depends on different models**
- \* **Free software and free upgrade the software**
- \* **18 Months Warranty, extendable up to 3 years**

**BEIJING KONTED MEDICAL TECHNOLOGY CO.,LTD**

**Tel:8610-60219113**

**Fax:8610-60219213**

**Service and Cooperation :info@konted.cn**

**Website:www.konted.cn**

**Facebook: Beijing Konted**

**Youtube: Medical Konted**

**Address: Room 111,1F, Building 3, No. 27 Yongwang Road,Daxing Biological Pharmaceutical Industry Base,Daxing District,Beijing 102629,China.**